

"No
Recurring
Charges"



iTriangle

Infotech Pvt Ltd

innovate • optimise • deliver

innovate • optimise • deliver

"For the
first time in
India"



GPS-GSM Based....

Vehicle Tracking, Monitoring

Vehicle Theft Protection System

Executive Summary



- ❖ **A Bangalore, India, based Company.**
- ❖ Commenced operations in February 2009.
- ❖ Engaged in Design and Development in the domains of GPS,GIS, Mobile Applications, RFID, Web Based Enterprise Applications.
- ❖ Manufacturing and Quality Assurance.
- ❖ A Full Fledged R & D wing with a dedicated team of qualified professionals.

OUR VISION

To be a vibrant company, providing quality and efficient service to customers and a rewarding experience to its employees.

OUR MISSION

We will develop products and provide services that will have a Strong Social Impact and would improve the quality of Human Life. From a business perspective, our products/services will help our clients get a better control over their business and make a positive impact to their bottom-line. .

INNOVATION

Through our innovative ideas, we always thrive to develop our next revolutionary product. We believe, nothing can inspire us like innovation. “Just as energy is the basis of life and ideas the source of innovation, so is innovation the vital spark of all human change, improvement and progress”.

Our innovative products and solutions have always played a major role in solving our clients’ specific problems. Our solutions are simple, cost effective, and developed by observing the end user needs. Our knowledge of multiplatform technologies, simple and proved methods and eagerness to develop the next big thing, has made us one of the competent companies capable of delivering state of the art cutting edge technology products.

“We are inspired to innovate”

Product Information



- ❖ Tracking and Monitoring of Vehicles and other Business Assets using GPS-GSM-RFID based technology is becoming increasingly popular because of the technology's inherent capability to deliver absolute control over the movement of the Vehicles/Business assets and ensure optimum productivity and performance.
- ❖ Added to this it has also become extremely critical to guard the Vehicles/Business Assets against theft and possible loss as the cost of the Vehicles/ Business assets is increasing everyday and the claim processes from insurance companies is tedious, painful and uncertain.
- ❖ iTriangle has designed and developed a next generation anti theft vehicle protection solution based on GPS-GSM technology. This solution is further reinforced with the first of its kind technology in India called GeoLock, a unique solution exclusively developed and presented by iTriangle Infotech. This solution provides complete and a fool proof anti theft mechanism and thereby an absolute PEACE OF MIND.

aQuila Track with Vehicle Theft Protection System



❖ aQuila Track U101



❖ Immobilization Relay



❖ Sound Alarm



❖ Geo Lock



Standard Features (No GPRS Facility Required)

- ❖ Geo Lock :
 - ❖ On sending a one touch message from your phone, locks the Vehicle in a particular geographical area, where it is being parked.*
 - ❖ Activates a hooter alarm if the vehicle crosses the locked geographical area.
 - ❖ Sends an alert SMS to the vehicle owner upon Geo Lock Violation.**
- ❖ Vehicle Immobilizer : Immobilizes the vehicle immediately after the vehicle crosses the Geo Locked area.**
- ❖ On demand tracking : Send SMS to the Mobile connection in the device and receive location information through SMS on your Mobile. **

- ❖ Live/On Demand Tracking : Tracks the Vehicle real time and provides location, distance covered, halt/stop info, daily/monthly and Various other reports. ***
- ❖ Geo Tagging, Geo Fencing, Route Replay features with detailed reports.***

* Will not work if the vehicle is out side the GSM network.

** The SIM Card in the device (to be procured by the customer) has to have a incoming and out going facility.

* ** Live/On demand tracking facility and other optional features are available subject to the Subscription of applicable Monthly Packages.

Other Tracking and Monitoring Features (optional)



- ❖ Live/History Tracking,
- ❖ Speed notification,
- ❖ Distance travelled,
- ❖ Fuel Monitoring(Optional with extra cost),
- ❖ Real Time Location of the vehicle,
- ❖ Geo fencing,
- ❖ External RFID Support(optional with extra cost)
- ❖ Vehicle location, status and minute wise speed display on state of the art GIS maps in real time,
- ❖ Over speed report. Identification, record and display available at Back end,
- ❖ SMS based event notifications, alert in case of speed violation and geo fence violation (Optional & Extra Recurring costs will apply),
- ❖ Location and Fuel Level Query through SMS.
- ❖ Dynamic over speed limit setting from web interface,
- ❖ All parameter configurations from web interface,
- ❖ Vehicle Immobilization(Optional with extra cost)
- ❖ Listen In Facility (Optional with extra cost)
- ❖ Secondary Battery Backup up to 8 hours,
- ❖ **Domain Specific MIS Reports:** Journey report, Daily report, Monthly report, Halt/Stop Report, Indicative fuel report & pilferage controller (optional) , Ignition On/Off report , Daily Route Replay, RFID Based Login, Logout Reports (optional) and more.....

How does this work?

Features may vary depending on the model and the variant

No GPRS Connectivity required; No
Recurring Charges

The SIM Connection fitted in the device, in
the Vehicle, should have incoming and
outgoing SMS facility.

How does this work?



No GPRS Connectivity required; No
Recurring Charges

The SIM Connection fitted in the device, in
the Vehicle, should have incoming and
outgoing SMS facility.



**"Your
Vehicle
is Now
Immobilised"**

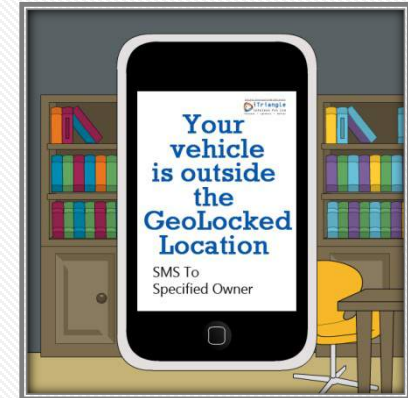

No GPRS Connectivity required; No
Recurring Charges

The SIM Connection fitted in the device, in
the Vehicle, should have incoming and
outgoing SMS facility.



Send SMS to the SIM card in the
device fitted in the vehicle as
GLOCATE.



You will get an immediate reply
with the location coordinates.

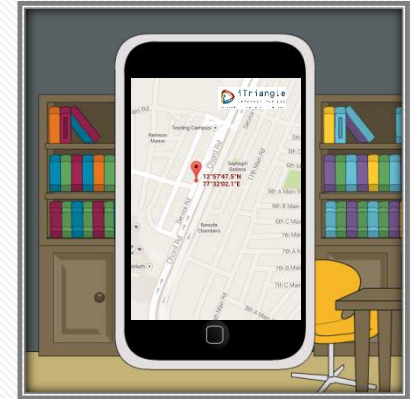

Use the browser in our mobile to
go to maps and identify the exact
location of the vehicle.

- You can even use your laptop/desktop to go to maps and use the sent location coordinates to identify the location.
- Please note, this feature works on all Smart Phones.

FAQs



- How do I restart my vehicle?
Ans. Send a SMS to the SIM connection in the vehicle as “UNLOCK MY VEHICLE”. The immobilized vehicle can now be restarted.
- Does this system work in a Non GSM Network area?
Ans. No, GSM network is compulsory for the system to work, like receive LOCK SMS command or UNLOCK SMS command.
- Does the vehicle sets automatically Geo locked?
Ans. No, the user has to send a “LOCK MY VEHICLE” SMS command to the SIM connection in the device fitted in the vehicle.
- What happens if the user starts the vehicle and tries to move without giving the “UNLOCK MY VEHICLE” SMS command?
Ans. The Anti-Theft system will get activated. The hooter will get activated and the vehicle will get immobilized.
- Will both Prepaid and Post-paid SIM connections work?
Ans. Yes, both Post-paid and Prepaid SIM connections will work. Provided, they are active and sufficient balances.

Current Summary (Under Optional Reports)



Current Summary

--Select Group--

All Columns



Now, get your vehicle's
Location by sending
a simple SMS
For more details, [Click here..](#)

Records 1-3 of 3
reset

No	VLPN	Group	Client Name	Driver	GPS No.	Day Start Time	Day start Location	Current Location	Current Speed	Current location Time	Fuel Graph	Distance Covered	Battery Status	Vehicle Status
1	KA-02 AC-9387		Syscabs -----	Chetan 9387		00:00:00	5th Cross Road, Gandhi Nagar, Bangalore, Karnataka 560009, India	0 Meters From Brigade Gateway Road, Subramanyanagar, Rajajinagar, Bangalore, Karnataka 560055, India	0	13:01:54	Not Yet Calibrated	20.41	Primary	Running
2	KA-02 AB-3638		Syscabs -----	Krishna		00:00:12	8th Main Road, Srikanteswara Nagar, Nandini Layout, Bangalore, Karnataka 560096, India	1.52 KM From Mysore-Madikeri Road, Periyapatna, Karnataka 571107, India	11	13:03:33	Not Yet Calibrated	219.21	Primary	Running
3	KA-02 AC-4021		Syscabs ----- itriangle	Mohan Etios-4021		00:09:45	Nagasandra Main Road, Nagasandra, Bangalore, Karnataka 560073, India	0 Meters From #1296, 1st Main Road, West of Chord Road 1st Stage, Basaveshwara Nagar, Bangalore, Karnataka 560079,	0	13:07:27	Not Yet Calibrated	12.91	Primary	Halt Duration 03:21:30

10 Entries Per Page Page 1 of 1

Live track on map (Under Optional Reports)



Live Track on Map (Under Optional Reports)



Daily Report Sample (Under Optional Reports)



Daily Reports

KA-02 AB-3638 From Date : 11/7/2013 To Date : 12/07/2013 view Excel Report Indicative Fuel Report

2013-07-11	23:20:33	8th Main Road, Srikanthswara Nagar, Nandini Layout, Bangalore, Karnataka 560096, India	6.04	0	Krishna	NA	Pri Battery
2013-07-11	23:39:33	8th Main Road, Srikanthswara Nagar, Nandini Layout, Bangalore, Karnataka 560096, India	6.04	0	Krishna	NA	Pri Battery
2013-07-11	23:49:33	8th Main Road, Srikanthswara Nagar, Nandini Layout, Bangalore, Karnataka 560096, India	6.04	0	Krishna	NA	Pri Battery
2013-07-11	23:59:33	8th Main Road, Srikanthswara Nagar, Nandini Layout, Bangalore, Karnataka 560096, India	6.05	0		NA	Pri Battery
2013-07-12	00:09:33	8th Main Road, Srikanthswara Nagar, Nandini Layout, Bangalore, Karnataka 560096, India	6.05	0	Krishna	NA	Pri Battery
2013-07-12	00:19:33	8th Main Road, Srikanthswara Nagar, Nandini Layout, Bangalore, Karnataka 560096, India	6.05	0	Krishna	NA	Pri Battery
2013-07-12	00:38:33	8th Main Road, Srikanthswara Nagar, Nandini Layout, Bangalore, Karnataka 560096, India	6.05	0	Krishna	NA	Pri Battery
2013-07-12	00:48:33	8th Main Road, Srikanthswara Nagar, Nandini Layout, Bangalore, Karnataka 560096, India	6.05	0	Krishna	NA	Pri Battery
2013-07-12	00:58:33	8th Main Road, Srikanthswara Nagar, Nandini Layout, Bangalore, Karnataka 560096, India	6.05	0	Krishna	NA	Pri Battery
2013-07-12	01:08:33	8th Main Road, Srikanthswara Nagar, Nandini Layout, Bangalore, Karnataka 560096, India	6.06	0	Krishna	NA	Pri Battery
2013-07-12	01:18:33	8th Main Road, Srikanthswara Nagar, Nandini Layout, Bangalore, Karnataka 560096, India	6.06	0	Krishna	NA	Pri Battery
2013-07-12	01:37:33	8th Main Road, Srikanthswara Nagar, Nandini Layout, Bangalore, Karnataka 560096, India	6.06	0	Krishna	NA	Pri Battery
2013-07-12	01:47:33	8th Main Road, Srikanthswara Nagar, Nandini Layout, Bangalore, Karnataka 560096, India	6.06	0	Krishna	NA	Pri Battery
2013-07-12	01:57:33	8th Main Road, Srikanthswara Nagar, Nandini Layout, Bangalore, Karnataka 560096, India	6.06	0	Krishna	NA	Pri Battery
2013-07-12	02:07:33	8th Main Road, Srikanthswara Nagar, Nandini Layout, Bangalore, Karnataka 560096, India	6.06	0	Krishna	NA	Pri Battery
2013-07-12	02:17:33	8th Main Road, Srikanthswara Nagar, Nandini Layout, Bangalore, Karnataka 560096, India	6.07	0	Krishna	NA	Pri Battery

Monthly Report Sample (Under Optional Reports)



Monthly Reports

KA-02 AB-3638

July

2013

View

All Vehicle Excel Report

Excel Report

Date	Start Time	End Time	Start Location	End Location	Driver Name	Fuel Graph	Distace(KM)
01/07/2013	00:04:31	23:52:14	State Highway 28, Dharwad, Karnataka, India	Nagasandra Main Road, Nagasandra, Bangalore, Karnataka 560073, India	Venkatesh	Graph	450.31
02/07/2013	00:02:14	23:58:14	Nagasandra Main Road, Nagasandra, Bangalore, Karnataka 560073, India	8th Main Road, Srikanteswara Nagar, Nandini Layout, Bangalore, Karnataka 560096, India	Venkatesh	Graph	9.78
03/07/2013	00:17:14	23:53:46	8th Main Road, Srikanteswara Nagar, Nandini Layout, Bangalore, Karnataka 560096, India	8th Main Road, Srikanteswara Nagar, Nandini Layout, Bangalore, Karnataka 560096, India	Venkatesh	Graph	0.54
04/07/2013	00:03:46	23:59:46	8th Main Road, Srikanteswara Nagar, Nandini Layout, Bangalore, Karnataka 560096, India	8th Main Road, Srikanteswara Nagar, Nandini Layout, Bangalore, Karnataka 560096, India	Venkatesh	Graph	0.83
05/07/2013	00:09:46	23:45:50	8th Main Road, Srikanteswara Nagar, Nandini Layout, Bangalore, Karnataka 560096, India	8th Main Road, Srikanteswara Nagar, Nandini Layout, Bangalore, Karnataka 560096, India	Venkatesh	Graph	0.95
06/07/2013	00:04:50	23:50:54	8th Main Road, Srikanteswara Nagar, Nandini Layout, Bangalore, Karnataka 560096, India	8th Main Road, Srikanteswara Nagar, Nandini Layout, Bangalore, Karnataka 560096, India	Venkatesh	Graph	77.13
07/07/2013	00:00:54	23:56:54	8th Main Road, Srikanteswara Nagar, Nandini Layout, Bangalore, Karnataka 560096, India	8th Main Road, Srikanteswara Nagar, Nandini Layout, Bangalore, Karnataka 560096, India	Venkatesh	Graph	0.60

Ignition On/Off Report (Under Optional Reports)

Ignition Status Report

Nisargatravels KA-41 A-500 From Date : 08/08/2013 view

Time	Speed	Status	Events
16:10:09	51	No status	<input type="checkbox"/> On <input type="checkbox"/> Off <input type="checkbox"/> Power Failure <input type="checkbox"/> NO GPS
16:09:09	82	No status	<input type="checkbox"/> On <input type="checkbox"/> Off <input type="checkbox"/> Power Failure <input type="checkbox"/> NO GPS
16:08:09	49	No status	<input type="checkbox"/> On <input type="checkbox"/> Off <input type="checkbox"/> Power Failure <input type="checkbox"/> NO GPS
16:07:09	43	No status	<input type="checkbox"/> On <input type="checkbox"/> Off <input type="checkbox"/> Power Failure <input type="checkbox"/> NO GPS
16:05:59	22	No status	<input type="checkbox"/> On <input type="checkbox"/> Off <input type="checkbox"/> Power Failure <input type="checkbox"/> NO GPS
16:04:59	9	No status	<input type="checkbox"/> On <input type="checkbox"/> Off <input type="checkbox"/> Power Failure <input type="checkbox"/> NO GPS
16:03:59	20	No status	<input type="checkbox"/> On <input type="checkbox"/> Off <input type="checkbox"/> Power Failure <input type="checkbox"/> NO GPS
16:02:59	16	No status	<input type="checkbox"/> On <input type="checkbox"/> Off <input type="checkbox"/> Power Failure <input type="checkbox"/> NO GPS
16:01:59	31	No status	<input type="checkbox"/> On <input type="checkbox"/> Off <input type="checkbox"/> Power Failure <input type="checkbox"/> NO GPS
16:00:59	33	No status	<input type="checkbox"/> On <input type="checkbox"/> Off <input type="checkbox"/> Power Failure <input type="checkbox"/> NO GPS
15:59:59	2	ON	<input checked="" type="checkbox"/> On <input type="checkbox"/> Off <input type="checkbox"/> Power Failure <input type="checkbox"/> NO GPS
15:58:59	0	No status	<input type="checkbox"/> On <input type="checkbox"/> Off <input type="checkbox"/> Power Failure <input type="checkbox"/> NO GPS
15:57:59	0	No status	<input type="checkbox"/> On <input type="checkbox"/> Off <input type="checkbox"/> Power Failure <input type="checkbox"/> NO GPS
15:56:50	0	OFF	<input type="checkbox"/> On <input checked="" type="checkbox"/> Off <input type="checkbox"/> Power Failure <input type="checkbox"/> NO GPS
15:55:50	7	No status	<input type="checkbox"/> On <input type="checkbox"/> Off <input type="checkbox"/> Power Failure <input type="checkbox"/> NO GPS
15:54:50	0	No status	<input type="checkbox"/> On <input type="checkbox"/> Off <input type="checkbox"/> Power Failure <input type="checkbox"/> NO GPS

Halt/Stop Report (Under Optional Reports)



Stop & Halt Report

Select Vehicle Start Date: End Date :

[Report Excel](#)

Date	From Time	Location	To Time	Status/Duration(hr:min)
2013-07-12	00:09:33	8th Main Road, Srikanthswara Nagar, Nandini Layout, Bangalore, Karnataka 560096, India	05:57:33	Halt Duration:- 05:48
2013-07-12	06:33:33	Bannerghatta Main Road, Nobo Nagar, Kalena Agrahara, Bangalore, Karnataka 560076, India	06:42:33	Halt Duration:- 00:09
2013-07-12	06:46:33	Bannerghatta Main Road, Nobo Nagar, Kalena Agrahara, Bangalore, Karnataka 560076, India	06:47:33	Stop Duration:- 00:01
2013-07-12	06:50:33	8th cross Road, Nobo Nagar, Kalena Agrahara, Bangalore, Karnataka 560076, India	06:59:33	Halt Duration:- 00:09
2013-07-12	07:01:33	8th cross Road, Nobo Nagar, Kalena Agrahara, Bangalore, Karnataka 560076, India	07:57:33	Halt Duration:- 00:56
2013-07-12	08:04:33	76/74, Bannerghatta Main Road, Bohra Colony, Gottigere, Bangalore, Karnataka 5600085, India	08:05:33	Stop Duration:- 00:01
2013-07-12	08:37:33	Bangalore - Mysore Road, Bangalore, Karnataka 562109, India	08:55:33	Halt Duration:- 00:18
2013-07-12	09:40:33	Bangalore - Mysore Road, Karnataka 571433, India	10:25:33	Halt Duration:- 00:45
2013-07-12	12:46:33	Mysore-Madikeri Road, Periyapatna, Karnataka 571107, India	12:56:33	Halt Duration:- 00:10

GEO-FENCE (Under Optional Reports)

- ❖ A logical fence of some radius can be drawn around a vehicle and is called geo fence.
- ❖ If the vehicle goes out of the fence its called geo fencing violation.
- ❖ Our system can generate report/email/SMS when any of the vehicle moves out of the fence
- ❖ Its possible to disable the vehicle if required by sending an SMS.

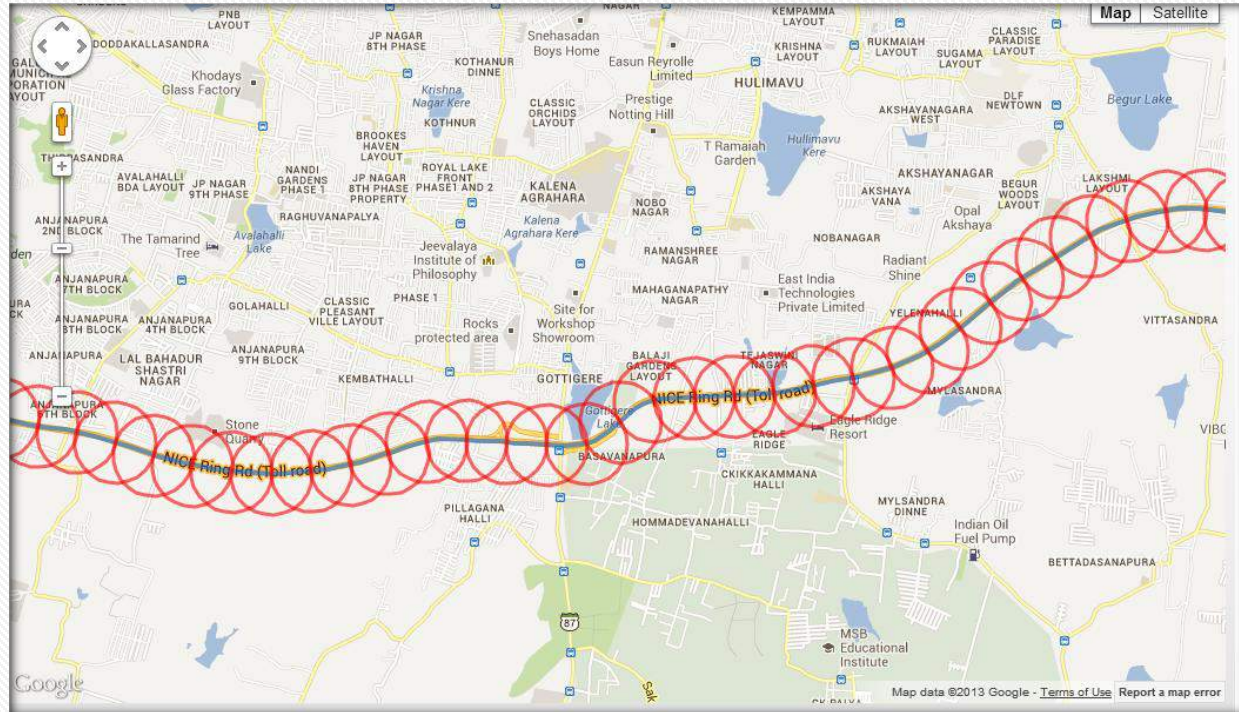

Replay (Under Optional Reports)

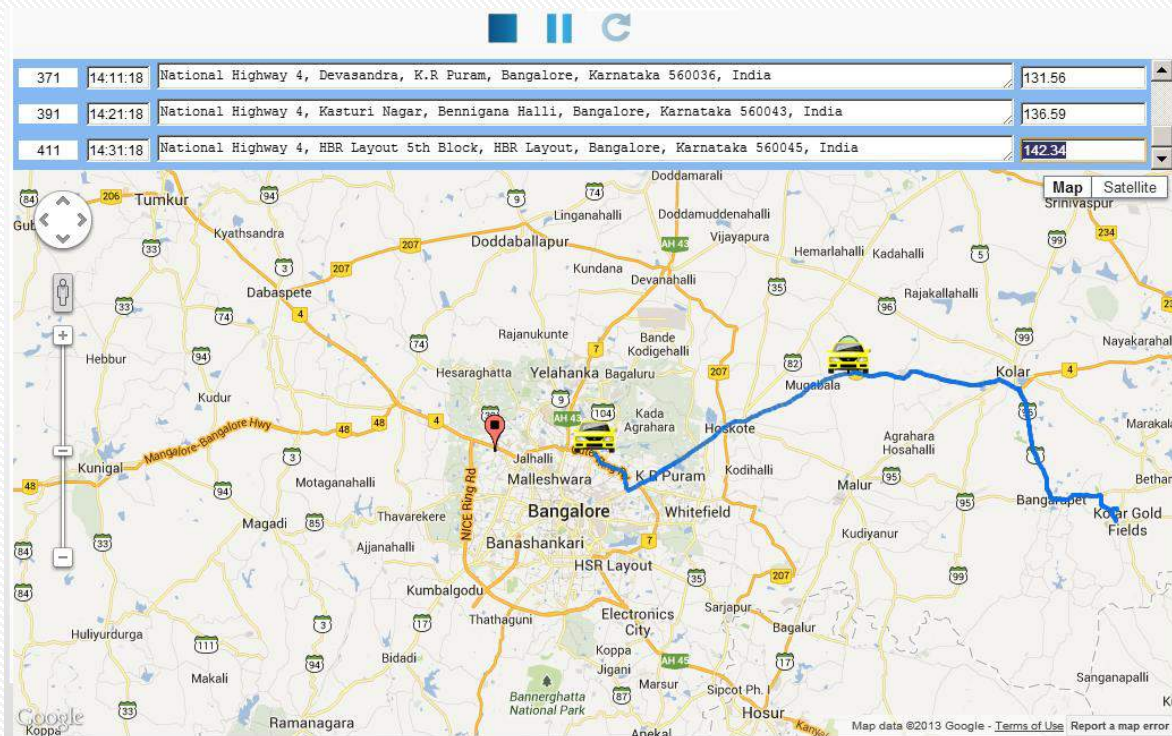

Over speed (Under Optional Reports)

Speed Reports

SCORPIO ▼ KA-41 9884 ▼ Over Speed ▼ From Date : 08/08/2013 To Date : 08/08/2013 View

Report Excel

The OverSpeed Limit is 50

Date	From Time	From Location	To Time	To Location	Duration of overspeed
2013-08-08	09:23:16	Bangalore - Mangalore Highway, Anchepalya, Bangalore, Karnataka 560073, India	09:24:16	Bangalore - Mangalore Highway, Anchepalya, Bangalore, Karnataka 560073, India	00:01:00
2013-08-08	09:28:16	Bangalore - Mangalore Highway, Anchepalya, Bangalore, Karnataka 560073, India	09:30:16	Bangalore - Mangalore Highway, Anchepalya, Bangalore, Karnataka 560073, India	00:02:00
2013-08-08	09:38:16	No. 258, Bangalore - Mangalore Highway, Bangalore, Karnataka 562123, India	09:39:16	No. 258, Bangalore - Mangalore Highway, Bangalore, Karnataka 562123, India	00:01:00
2013-08-08	09:46:16	Bangalore - Mangalore Highway, Bangalore, Karnataka 562127, India	09:57:16	Bangalore - Mangalore Highway, Baganiere, Karnataka 562131, India	00:11:00
2013-08-08	11:39:16	Bangalore - Mangalore Highway, Nademavinapura, Karnataka 572130	11:43:16	National Highway 48, Koppa, Karnataka 572142, India	00:04:00
2013-08-08	13:46:16	Bangalore - Mangalore Highway, Yadiyur, Karnataka 572142, India	13:52:16	Bangalore - Mangalore Highway, Yadiyur, Karnataka 572142, India	00:06:00
2013-08-08	14:28:16	Bangalore - Mangalore Highway, Karnataka 572130, India	14:53:16	Bangalore - Mangalore Highway, Sitaram Bhattarapalya, Karnataka 562123, India	00:25:00
2013-08-08	14:57:16	Bangalore - Mangalore Highway, Sitaram Bhattarapalya, Karnataka 562123, India	14:59:16	Bangalore - Mangalore Highway, Bangalore, Karnataka 562123, India	00:02:00
2013-08-08	15:03:16	Bangalore - Mangalore Highway, Bangalore, Karnataka 562123, India	15:09:16	Bangalore - Mangalore Highway, Bangalore, Karnataka 562123, India	00:06:00

GEO FENCE REPORT (Under Optional Reports)



Fence Violation Reports

KA-03 ML-4552



From Date : 12/07/2013



To Date : 12/07/2013



view

Date	Out From Time	Out To Time	In Time	Out Of Fence	Out Of Fence On MAP
2013-07-12	12:19:58	12:55:58	12:56:58	0 Hours 36 Minuts	View On MAP
2013-07-12	08:51:58	09:17:58	09:18:58	0 Hours 26 Minuts	View On MAP
2013-07-12	08:47:58	08:48:58	08:49:58	0 Hours 01 Minuts	View On MAP
2013-07-12	08:12:58	08:15:58	08:16:58	0 Hours 03 Minuts	View On MAP
2013-07-12	00:53:58	06:14:58	06:15:58	5 Hours 21 Minuts	View On MAP

WARRANTY



- ❖ The device shall be maintained and serviced under standard warranty conditions for the first year and shall be covered under a paid service for the preceding years.
- ❖ Any type of physical damage, sabotage or damage due to water log etc. (induced defects) shall not be considered under warranty, and customer shall bear the cost of the device and servicing.
- ❖ The warranty period for Accessories (Immobilizer Relay & Sound Alarm) would be six months.



Our Major Clients & Projects



Schools & Educational Institutions

- ❖ VDRIT, Haliyal.
- ❖ Cambridge Primary School, Ligasugur, Raichur.
- ❖ R T Nagar School, Bangalore.
- ❖ Malgudi Vidya Niketan, Bangalore.
- ❖ Kautilya Vidyalaya, Mysore
- ❖ Gnyanodaya Public School, Mysore.
- ❖ SLU School, Bangalore.
- ❖ CN National Public School, Bangalore.
- ❖ East Point, Bangalore.
- ❖ Purna Pramathi School, Bangalore
- ❖ Euro kids, Davangere.

Govt. & Public Sector

- ❖ Bhubaneswar City Transport. Bhubaneswar,
- ❖ Central Coalfields Limited, Piparwar, Ranchi.
- ❖ Ordnance Factory, Ministry of Defence, Chanda.
- ❖ Ordnance Factory, Bhandara.
- ❖ 2rajrifles, MEG Bangalore.
- ❖ Dept. of Commercial Taxes, Karnataka.
- ❖ Dept. of Horticulture, Karnataka.
- ❖ Krishna Jala Bhagya Nigam Ltd.
- ❖ Municipal Corporation, Chintamani.
- ❖ Krushi Vigyanan Kendra, University of Agricultural Sciences, Bangalore.
- ❖ City Municipal Corporation, Chikkaballapur.
- ❖ Canara Bank..
- ❖ Air Force Station, Yelahanka.
- ❖ TMC . Bannur
- ❖ Mysore Minerals Ltd. Bangalore.
- ❖ Gadag-Betageri City Municipal Council., Karnataka.

Corporates & Others

- ❖ Radiant Distributors, Bangalore.
- ❖ Goyal Sales Corporation, Hubli.
- ❖ Sonim Technologies, Bangalore.
- ❖ Mobily Infotech India Pvt. Ltd., Bangalore.
- ❖ Anuvarth Apparels, Bangalore.
- ❖ Medi wings Bioscience Pvt Ltd, Bangalore.
- ❖ Manpasand Manpower Pvt Ltd, Bangalore.
- ❖ Handa Transport, Hubli.
- ❖ Unitex Apparels Pvt Ltd, Bangalore.
- ❖ Gia Corp Care, Bangalore.
- ❖ Nearn IT, Hubli.
- ❖ Udupi Tours & Travels, Bangalore.
- ❖ Go Go International Pvt Ltd, Bangalore.
- ❖ Sun Multitek Enterprises, Bangalore.
- ❖ Nav Bharat Crane Service Pune.
- ❖ Unity Travels Bangalore. Sys Cabs Bangalore.
- ❖ Inter trans service (ind)pvt.
- ❖ K.Rajkamal Bangalore.
- ❖ G.S. Break Down Ahmadabad.
- ❖ Nandi Infrastructure Corridor Enterprises Pvt Ltd, Bangalore.
- ❖ Power Tech Call Centre LLP, Bangalore.
- ❖ Sys Cabs, Bangalore.
- ❖ United Associate Engineers, Bangalore.
- ❖ Creative Info Services, Bangalore.
- ❖ GW. Precision Tools Ltd. Bangalore.
- ❖ Nisarga Leisure & Travels Pvt. Ltd., Bangalore.
- ❖ Miles on Wheels, Bangalore.

- ❖ Municipal Corporation, Chintamani.
- ❖ Wind World (India) Ltd., Bangalore.
- ❖ Trawllday Tours & Travels Bangalore.
- ❖ Rescue 24/7 Tow Services.
- ❖ Manjushree Car Rentals, Bangalore.
- ❖ Zen PowerTechnologies , Bangalore.
- ❖ Ayoni Technologies LLP Banagalore.
- ❖ Charoen Pokphand Seeds Pvt Ltd, Bangalore.
- ❖ Navanit Motors
- ❖ Express Cargo.
- ❖ Inter trans service (India)Pvt Ltd.
- ❖ Maruthi Cement and Steels Pvt Ltd., Bangalore

OEM/System Integrators

- ❖ Escorts Ltd. Faridabad
- ❖ MIBS, Bangalore.
- ❖ Ethic Soft, Bangalore
- ❖ B Tree Technologies, Chennai
- ❖ Bayonet, Kenya.
- ❖ Argus Technologies LLP, UAE.
- ❖ Asset Telematics, Hyderabad
- ❖ Colosseum Tech Solutions Pvt Ltd, Hyderabad
- ❖ Rolta India Ltd., Mumbai.
- ❖ Tata Consultancy Services Ltd
- ❖ Himu Softech, Bangalore
- ❖ Kanoe Software Pvt. Ltd
- ❖ Infotrack Telematics, Bangalore
- ❖ 3rd Eye Solutions. Kochin
- ❖ Pulsar Electronics, Mumbai.
- ❖ AC Tech Pvt. Ltd. Amdhabad(Deployed IOCL)
- ❖ Code Land Pvt. Ltd. Bangalore
- ❖ Aftech Ltd. Pune.



THANK YOU
AND WE LOOK FORWARD
TO SERVE YOU

